

The
Horseman's Herald

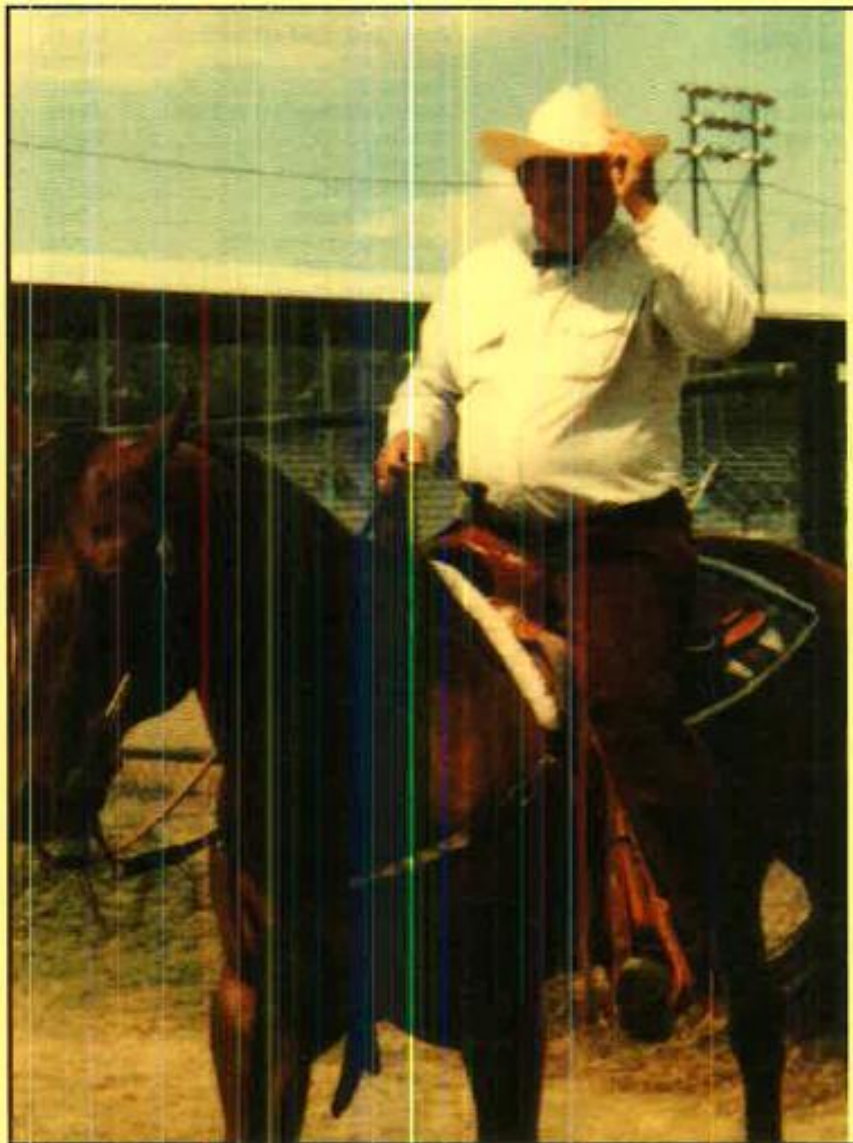

Kenneth Galloway 1940-2013

\$2.50

Volume 49, No. 2

Mar-Apr 2013

**Official Publication of the
Kansas Western Horseman's Assoc. Inc.**

The Horseman's Herald
107 Brookside Drive
Newton, KS 67114



THE HORSEMAN'S HERALD, INC
(USPS 928-260)
Official Publication of the
KANSAS WESTERN HORSEMAN'S ASSN., INC
The Horseman's Herald is published Feb.-Sept. yearly at
107 Brookside Drive, Newton, KS 67114

EDITOR-GENEA VOGES

107 Brookside Drive
Newton, KS 67114
316-619-9706
Teamvoges98@cox.net

POINTS RECORDER

Penny Vargas
899 E. 90th Ave N.
Belle Plaine, KS 67013
(H)620-488-3859 (C) 316-204-5745
p52v@hotmail.com

SUBSCRIPTION RATE: \$15.00 per year (eight issues)
\$25.00 for two years. Single copy \$2.50 (includes
Kansas Sales Tax). Deadline for subscribers to receive
current issue is the 15th of the month previous to publication.

Postmaster, send change of address to **HORSEMAN'S
HERALD, 107 Brookside Drive, Newton, KS 67114**

All correspondence on subscription to be sent to:
Genea Voges, 107 Brookside Drive Newton, KS 67114

Advertising Rates-	For 1 Issue	For 2 or More Issues
Full page.....	\$35.00.....	\$31.50
One-half page.....	\$25.00.....	\$22.50
One-fourth page.....	\$20.00.....	\$18.00
One-eighth page.....	\$15.00.....	\$13.50
Color Ad or Ad with Photo-add an additional.....	\$10.00	

BUSINESS CARD DIRECTORY

\$10.00 per issue-\$70.00 per year

7% Late charges added to accounts 30 days past due.

MAIL ALL KWAH SHOW BILLS FOR APPROVAL TO
BE PRINTED IN THE HERALD ALONG WITH
PUBLICATION FEE TO:

KWAH Secretary
Linda Sanders
4950 W Rd 160
Scott City, KS 67871
(C) 620-214-3251
kwhasec@yahoo.com

Payable to: The Horseman's Herald

Show Bill Publication Fee Per Show	Not Per Page:
One-half page-41 events.....	\$25.00
Full Page, 42 plus events.....	\$35.00

**Make all checks payable to:
THE HORSEMAN'S HERALD**

2013 KWAH CALENDAR OF EVENTS

FEBRUARY

1 KWAH Show Season Begins

MARCH

16-17 El Quartejejo SC Scott City
30 Little Wranglers Derby

APRIL

5 CBS Alton
6 G-Pa Derby
6-7 Bull City Rough Riders Alton
7 Butler County Cowboy Church Augusta
13 Butler County Augusta
13-14 Rocking S Walker
20 Jance Kruse Memorial Fun Show Oakley
20-21 Bit & Spur Bentley
25 CBS (RD) Alton
27-28 Dusty Boots SC Scott City
27 Colby Trail Blazers Colby
27-28 Bull City Rough Riders (RD) Alton
27 Butler County (RD) Augusta
28 Butler County Cowboy Church (RD) Augusta

MAY

4 Colby Trail Blazers (RD) Colby
4 Mulvane Mulvane
5 Belle Plaine Buckaroos Belle Plaine
4-5 Fort Bissell Phillipsburg
11-12 El Quartejejo SC Scott City
12 Oakley Range Riders Oakley
16 G&G Scott City
17 DGAS Scott City
18-19 Bit & Spur Bentley
18-19 Rocking S Walker
18-19 Fort Bissell (RD) Phillipsburg
19 Oakley Range Riders Oakley
25-26 Sandhill Vaqueros Garden City
30 SC Broncos Scott City
31 CBS Alton

JUNE

1-2 G&G Scott City
1-2 E5 Bentley
1-2 Bull City Rough Riders Alton
8-9 KWAH Benefit Bentley/WaKeeney
8-9 E5 (RD) Bentley
11 Sagebrush Garden City
14-15 Lane County Dighton
14-15 SVF Phillipsburg
15-16 Bit & Spur O-Mok-See Bentley
15-16 Rocking S (RD) Walker
20 Sagebrush Garden City
21-22 SVF (RD) Phillipsburg
22-23 SC Broncos Scott City
22-23 Bit & Spur O-Mok-See (RD) Bentley
27 Garden City Wranglers Garden City
29 Butler County Augusta

JULY

6-7 Dusty Boots SC Scott City
7-12 NSCA O-Mok-See Blackfoot, ID
19-20 SVF Phillipsburg
20 Butler County Augusta
26-27 SVF (RD) Phillipsburg
27-28 E5 Bentley

Date will be approved when Saddle Club Dues payment is received by
KWAH Secretary.

<p>President Shawn Kohr 10933 N 119th W Sedgwick, KS 67135 (H) 316-796-0161 (C) 316-200-1736 stkohr@kanokla.net</p>	<p>Vice President Stan Schremmer 1448 Walker Ave. Gorham, KS 67640 (H) 785-635-9151 (C) 785-656-2787 stan@ruraltel.net</p>	
<p>Treasurer Norleen Knoll 1716 230th Ave Hays, KS 67601 (C) 785-639-2274 norleenknoll@yahoo.com</p>	<p>Points Recorder Penny Vargas 399 E 90th Ave N Belle Plaine, KS 67013 (H) 620-488-3859 (C) 316-204-5745 p52v@hotmail.com</p>	<p>Secretary Linda Sanders 4950 W Rd 160 Scott City, KS 67871 (C) 620-214-3251 kwhasec@yahoo.com</p>
<p>1 Year Directors</p>		<p>2 Year Directors</p>
<p>Klint Jarvis 409 E Jade Rd. Phillipsburg, KS 67661 785-543-4863 cwgrlkt@gmail.com</p>		<p>Jeremy Petersen 13332 W 109 N Sedgwick, KS 67134 (C) 316-210-9229 jpetersen@mkcoop.com</p>
<p>Dak Miller 105 Church Scott City, KS 67871 (C) 620-874-3701 dakthetreeman@yahoo.com</p>		<p>Justin Bland 15002 W Redrock Rd Partridge, KS 620-899-3046 justinbland79@yahoo.com</p>
<p>Brandon Pratt 13332 West 109th North Sedgwick KS 67135 (C) 316-613-3786 bmkpratt@gmail.com</p>		<p>Ricky Solida 1797 W 100 Rd Phillipsburg, KS 67661 (H) 785-543-5174 (C) 785-543-7052 rickysolida@gmail.com</p>
<p>Penny Vargas 899 E 90th Ave N Belle Plaine, KS 67013 (H) 620-488-3859 (C) 316-204-5745 p52v@hotmail.com</p>		<p>Randy Burch 1111 N 5th St Tonkawa, OK 74653 1-580-628-7794 randyburch@sbcglobal.net</p>
<p>Kristina Sauer 202 E 3rd St Oakley, KS 67748 785-269-7513 jewelryismyhobby@hotmail.com</p>		<p>Jeff Griffey 1250 Kansas Ave. Phillipsburg, KS 67661 785-302-0200 jeffgriffey5@gmail.com</p>
<p>Rance Schreibvogel 217 Pershing Ct Hays, KS 67601 (C) 620-521-4110 rancesvogel@gmail.com</p>	<p>Horseman's Herald Genea Voges 107 Brookside Drive Newton, KS 67114 316-619-9706 Teamvoges98@cox.net</p>	<p>Asa Galloway 13530 W 109th N Sedgwick, KS 67135 316-619-6289 asa45LC@gmail.com</p>

KWAH BOARD MEETING
March 3, 2013, 10:00am
HIGHLAND, GREAT BEND KS

President Shawn Kohr called the meeting to order. Those present were: Justin Bland, Troy Cooley, Kristina Sauer, Asa Galloway, Jeff Griffey, Klint Jarvis, Norleen Knoll, Shawn Kohr, Jeremy Petersen, Brandon Pratt, Rance Schreibvogel, Stan Schremmer, Penny Vargas, and Linda Sanders.

Norleen moved to accept minutes as sent, Brandon seconded the motion and it carried.

Norleen gave the Treasure's report. There was a beginning balance of \$18,682.36 and an ending balance of \$19,655.46. Brandon moved to accept and Stan seconded to accept the report as given, motion passed. Bills presented were: \$166.57 for Koozies, \$30.00 for art work redraw, and \$116.00 for banners. Rance moved to pay the bills, Kristina seconded the motion and it carried.

There is still no Horseman's Herald report; they are still working on getting everything changed to the new address. The new editor is Genea Voges.

The Equifest booth and how it went was discussed. The winner of the free membership to a KWAH saddle club was, Kathleen Huser, 2603 Emmeran, Victoria, KS 67671. Stan took the information to contact her about becoming a member of the Rocking S club. There were several clubs interested in joining KWAH.

Social media was discussed. Shawn announced if you see something that is on our Facebook page that shouldn't be discussed on there to get a hold of Linda and she will remove it. Linda is going to make 2 others administrators also.

Shawn appointed Jeff & Stan to check with their contacts about getting a KWAH web page set up.

Brandon is going to purchase the I Pad for the raffle, and then Norleen will reimburse him. He can get a 15% discount on it. When you sell your tickets send them along with the money to Norleen.

Norleen is still working on the insurance for the benefit and state show.

Bit & Spur has volunteered to have one of the benefits; Kristina contacted WaKeeney to see if they would also host one, they will not know until Monday if they can.

Brandon announced that he found out that the last 2 weekends of September are available at Kanopolis; hook-ups are \$17.00.

Clint Milliman will be our state show judge for the judged classes.

Bids for the year end meeting were discussed, and then tabled until after the committee meetings.

Getting a computer for the secretary was discussed. Brandon moved to buy a lap top for the secretary for no more than \$400.00, Stan seconded the motion and it carried. Shawn will look at the point's recorder's computer to see if he can speed it up.

Shawn said that Genea does not have Publisher, so instead of taking the lay out money for doing the Herald, he used the money to buy it for her to use.

Asa moved and Kristina seconded to accept the Butler County Cowboy Church club as a KWAH club, motion carried.

Jeff announced that he had 3 people take and pass the judge's test, Klint Jarvis, Rachelle Webb, and Chelsea Shamburg. He has made out a paper with how to give the Judge's test, and percentages of questions missed, it will be in the Judge's box.

After some discussion, Jeremy made a motion to accept the 3 passing the test upon completion of their apprenticeship, Brandon seconded the motion and it carried.

Broke for Committee meetings at 11:30, resumed at 12:30.

Committee reports

Awards-Norleen announced that the ribbons have been ordered, first place blue with 3 streamers, second place red with 2 streamers, third place white with 1 streamer, and fourth place yellow with 1 streamer, and participation green with one streamer for the kids. High point state show, first buckle, seconded breas: collar, third saddle pad, fourth halter fifth director's chair and sixth duffle bag. For year end: first buckle & jacket, second through fifth jackets. When they enter for state show they need to send their size so we know what size cf jacket to get.

Judges-Jeff is going to send the contract to Clint for state show. Will bring up rules for judge's test at the general meeting.

Finance-They decided on the caps to vote on. After some discussion, Norleen moved to order 50 of each mesh and influx, with the logo with the horse head on it and sell them for \$14.00 for the mesh hat and \$18.00 for the influx, Jeremy seconded the motion and it carried 11 to 1, Jeff opposed. Justin is going to check and see what size they sell the most of. Everyone was reminded to be getting donations for the Quartermaina.

Asa will help Brandon with the sportsmanship award.

Scholarship-Do everything you can to promote the scholarship.

Benefit- Troy moved that one benefit will be at Bentley and the other to be determined later, Brandon seconded the motion and it carried. They will be having the Diaper race, and the Western Egg class (Egg & Spoon Pleasure), a pot luck supper and a desert/live auction.

Jeremy moved start things to have the trail ride at Kanopolis on September 20-21, Asa seconded the motion and it carried. We will invite EKHA. Plan to do the Extreme horse races there. Price to be determined later.

Rules-Linda gave updated rule books to all present.

Asa wanted to know if anyone knows where the KWA banner is. Shawn will put something in the Horseman's Herald asking if anyone knows where it is.

Site for the Awards banquet were discussed. Jeff moved to have it at the Ramada in Hutchinson, Rance seconded the motion and it carried, and it carried. Rooms will be \$68.00 plus tax. Jeremy moved to have the Chuck wagon meal for \$15.95 without ribs, Penny seconded the motion and it carried.

Jeremy moved to hire the DJ we had last year spending up to \$500.00, Asa seconded the motion and it carried. Troy will contact him.

It was decided that the Benefit Shows and State Show will have the same times as last year.

Don't forget to get your donations for the Quartermania!! Will start selling numbers at 4:30 and will start the Quartermania at 5:30.

Brandon moved to adjourn, Stan seconded the motion and it carried.

Respectfully Submitted,
Linda Sanders, KWA Sec.

Unapproved Minutes



CBS Saddle Club - KWAH Horse Show

April 5, 2013

Show will start PROMPTLY at 5:00 pm.

(Rain Date - April 26)

**BCR Arena located across the road from Jr. High School - Alton, KS
KWAH Judges: Janice Boland, Brice Guttery, Shana Guttery**

Friday, April 5

- | | |
|----------------------|-----------|
| 1. Western Lead Line | 1-5 |
| 2. Pole Bending | 1-9 |
| 3. Pole Bending | 10-13 |
| 4. Pole Bending | 14-17 |
| 5. Pole Bending | Women |
| 6. Pole Bending | Sr. Women |
| 7. Pole Bending | Sr. Men |
| 8. Pole Bending | Men |
| 9. Polo Turn | 1-9 |
| 10. Polo Turn | 10-13 |
| 11. Polo Turn | 14-17 |
| 12. Polo Turn | Women |
| 13. Polo Turn | Sr. Women |
| 14. Polo Turn | Sr. Men |
| 15. Polo Turn | Men |
| 16. Flag Race | 1-9 |
| 17. Flag Race | 10-13 |
| 18. Flag Race | 14-17 |
| 19. Flag Race | Women |
| 20. Flag Race | Sr. Women |
| 21. Flag Race | Sr. Men |
| 22. Flag Race | Men |
| 23. Half Eight | 1-9 |
| 24. Half Eight | 10-13 |
| 25. Half Eight | 14-17 |
| 26. Half Eight | Women |
| 27. Half Eight | Sr. Women |
| 28. Half Eight | Sr. Men |
| 29. Half Eight | Men |
| 30. Pair Sack | |
| 31. Devil's Cowhide | |

All Events Points Only – No Late Entries – No Phone Entries

\$6 Office Charge (Host club \$5, KWAH \$1) per person will be collected and must accompany early entries.

Please make checks payable to Bull City Roughriders Saddle Club. Mail Early Entries to: Shana Guttery, 769 S. 220th Avenue, Alton, KS 67623

**Butler County
COWBOY CHURCH KWAH SHOW
SUNDAY - April 7, 2013
(RD April 28, 2013)**

Location of Arena: 1 - 1/2 Miles E of Augusta on OLD Hwy 54 or 1 - 1/2 Miles E of Hunn Leather

Please come PRAY -N- PLAY with us!

COWBOY CHURCH 10:30 am Followed by Pot Luck Dinner - 1:00 KWAH Show

KWAH Judge: Tonya Kohr

\$6.00 Entry for Entire Show

*****If you attend Cowboy Church Service, the Church will pay your Show Entries. Entries Do Not Close till First Horse Enters in Each Class**

FMI: Clint Pierce 316/200-6956

Lisa Pierce 316/259-2881

- | | |
|----------------------|----------|
| 1. WESTERN LEAD-LINE | 1-5 |
| 2. SPEED BARRELS | 1-9 |
| 3. SPEED BARRELS | 10-13 |
| 4. SPEED BARRELS | 14-17 |
| 5. SPEED BARRELS | Women |
| 6. SPEED BARRELS | Sr Women |
| 7. SPEED BARRELS | Men |
| 8. SPEED BARRELS | Sr men |
| 9. FLAG RACE | 1-9 |
| 10. FLAG RACE | 10-13 |
| 11. FLAG RACE | 14-17 |
| 12. FLAG RACE | Women |
| 13. FLAG RACE | Sr Women |
| 14. FLAG RACE | Men |
| 15. FLAG RACE | Sr Men |
| 16. KEY RACE | 1-9 |
| 17. KEY RACE | 10-13 |
| 18. KEY RACE | 14-17 |
| 19. KEY RACE | Women |
| 20. KEY RACE | Sr Women |
| 21. KEY RACE | Men |
| 22. KEY RACE | Sr Men |
| 23. POLE BENDING | 1-9 |
| 24. POLE BENDING | 10-13 |
| 25. POLE BENDING | 14-17 |
| 26. POLE BENDING | Women |
| 27. POLE BENDING | Sr Women |
| 28. POLE BENDING | Men |
| 29. POLE BENDING | Sr Men |
| 30. WESTERN RELAY | |

**Butler Co. Cowboy Church is
NOT Responsible for Accidents**

Concessions on Grounds

Bull City Roughriders Saddle Club - KWAH Horse Show

April 6 & 7, 2013 (Rain Date April 27-28)

BCR Arena located across the road from Jr. High School - Alton, KS

KWAH Judges: Janice Boland, Brice Guttery, Shana Guttery

Arena Information: Brice Guttery, 785-476-5710, Troy Cooley, 785-476-7112

Saturday, April 6

1. Bareback Horsemanship Junior
2. Horsemanship 1-9
3. Horsemanship 10-13
4. Horsemanship 14-17
5. Western Lead Line 1-5
6. Walk-Trot Horsemanship 1-7
7. Western Pleasure Men
8. Western Pleasure Sr. Men
9. Western Pleasure Sr. Women
10. Western Pleasure Women
11. Reining Women
12. Reining Sr. Women
13. Reining Sr. Men
14. Reining Men
15. Reining Junior
16. Saddle and Rescue (heated)
17. Lead Back 1-9
18. Lead Back (heated) 10-13
19. Lead Back (heated) 14-17
20. Hay Race (heated) Women
21. Hay Race (heated) Sr. Women
22. Hay Race (heated) Sr. Men
23. Hay Race (heated) Men
24. Rescue Race (heated)
25. Flying W 1-9
26. Flying W 10-13
27. Flying W 14-17
28. Flying W Women
29. Flying W Sr. Women
30. Flying W Sr. Men
31. Flying W Men
32. Flag Race 1-9
33. Flag Race 10-13
34. Flag Race 14-17
35. Flag Race Women
36. Flag Race Sr. Women
37. Flag Race Sr. Men
38. Flag Race Men
39. Straight Barrels 1-9
40. Straight Barrels 10-13
41. Straight Barrels 14-17
42. Straight Barrels Women
43. Straight Barrels Sr. Women
44. Straight Barrels Sr. Men
45. Straight Barrels Men
46. Devil's Cowhide
47. Pair Sack
48. Western Relay

Sunday, April 7

49. Keg Bending 1-9
50. Keg Bending 10-13
51. Keg Bending 14-17
52. Keg Bending Women
53. Keg Bending Sr. Women
54. Keg Bending Sr. Men
55. Keg Bending Men
56. Polo Turn 1-9
57. Polo Turn 10-13
58. Polo Turn 14-17
59. Polo Turn Women
60. Polo Turn Sr. Women
61. Polo Turn Sr. Men
62. Polo Turn Men
63. Figure 8 Stake 1-9
64. Figure 8 Stake 10-13
65. Figure 8 Stake 14-17
66. Figure 8 Stake Women
67. Figure 8 Stake Sr. Women
68. Figure 8 Stake Sr. Men
69. Figure 8 Stake Men
70. Key Race 1-9
71. Key Race 10-13
72. Key Race 14-17
73. Key Race Women
74. Key Race Sr. Women
75. Key Race Sr. Men
76. Key Race Men
77. Pole Bending 1-9
78. Pole Bending 10-13
79. Pole Bending 14-17
80. Pole Bending Women
81. Pole Bending Sr. Women
82. Pole Bending Sr. Men
83. Pole Bending Men
84. Speed Barrels 1-9
85. Speed Barrels 10-13
86. Speed Barrels 14-17
87. Speed Barrels Women
88. Speed Barrels Sr. Women
89. Speed Barrels Sr. Men
90. Speed Barrels Men
91. Half 8 Race 1-9
92. Half 8 Race 10-13
93. Half 8 Race 14-17
94. Half 8 Race Women
95. Half 8 Race Sr. Women
96. Half 8 Race Sr. Men
97. Half 8 Race Men
98. Two Barrel Flag 10-13
99. Two Barrel Flag 14-17
100. Two Barrel Flag Women
101. Two Barrel Flag Sr. Women
102. Two Barrel Flag Sr. Men
103. Two Barrel Flag Men

All Events Points Only – No Late Entries – No Phone Entries

\$6 Office Charge (Host club \$5, KWAH \$1) per person will be collected and must accompany early entries. Please make checks payable to Bull City Roughriders Saddle Club. Mail Early Entries to: Shana Guttery, 769 S. 220th Avenue, Alton, KS 67623

Horse pens available at \$10/horse for weekend. Electric hook-ups \$15.00 for weekend.

Early reservations appreciated, otherwise, first come first serve on day of show. All dogs must be on leash.

Not responsible for accidents.

\$\$ Jackpot Barrel Race – To be ran Saturday after KWAH Events \$\$ CowboY Devotions – Sunday Morning Under the Crow's Nest – TBA

BUTLER COUNTY SADDLE CLUB KWAH SHOW

Leon, KS – Saturday, April 13, 2013

(Rain Date April 27, 2013)

Arena located 6 miles E of Augusta, KS on HWY 54.

Take Fredonia Exit, Arena on N side of Hwy

KWAH Judges – Clint & Lisa Pierce

Office Charge: \$6.00 per Person for Entire Show

Entries Do Not Close Till First Horse Enters in Each Class

CONCESSIONS ON GROUNDS – STALLS AVAILABLE

Arena Info: Clint Pierce 316-200-6956

Lisa Pierce 316-259-2881

Saturday – 9:00am

1.	Figure 8 Stake	1-9
2.	Figure 8 Stake	10-13
3.	Figure 8 Stake	14-17
4.	Figure 8 Stake	Women
5.	Figure 8 Stake	Sr. Women
6.	Figure 8 Stake	Men
7.	Figure 8 Stake	Sr. Men
8.	Key Race	1-9
9.	Key Race	10-13
10.	Key Race	14-17
11.	Key Race	Women
12.	Key Race	Sr. Women
13.	Key Race	Men
14.	Key Race	Sr. Men
15.	Speed Barrels	1-9
16.	Speed Barrels	10-13
17.	Speed Barrels	14-17
18.	Speed Barrels	Women
19.	Speed Barrels	Sr. Women
20.	Speed Barrels	Men
21.	Speed Barrels	Sr. Men
22.	Pair Sack	
Lunch Break		
23.	Keg Bending	1-9
24.	Keg Bending	10-13
25.	Keg Bending	14-17
26.	Keg Bending	Women
27.	Keg Bending	Sr. Women
28.	Keg Bending	Men
29.	Keg Bending	Sr. Men
30.	Polo Turn	1-9
31.	Polo Turn	10-13
32.	Polo Turn	14-17
33.	Polo Turn	Women
34.	Polo Turn	Sr. Women
35.	Polo Turn	Men
36.	Polo Turn	Sr. Men
37.	Pole Bending	1-9
38.	Pole Bending	10-13
39.	Pole Bending	14-17
40.	Pole Bending	Women
41.	Pole Bending	Sr. Women
42.	Pole Bending	Men
43.	Pole Bending	Sr. Men
44.	Flying W	1-9
45.	Flying W	10-13
46.	Flying W	14-17
47.	Flying W	Women
48.	Flying W	Sr. Women
49.	Flying W	Men
50.	Flying W	Sr. Men
51.	Western Relay	

Colby Trail Blazers

KWAH Horse Show

Saturday, April 27th

Thomas County Fairgrounds - Colby KS

Rain Date: May 4th

Judge: Monique Miller

Entries from 8:00 – 9:00 a.m.

Show starts at 9:30 a.m.

Contact Ashley Moser @ 785-462-0261

or Lacey Brott @ 785-443-3491

Not responsible for accidents**All Dogs must be on a leash****Concessions on grounds****Show Order**

1.	Western Lead Line	1-5
2.	Walk Trot Horsemanship	1-7
3.	Western Pleasure	Women
4.	Western Pleasure	Sr. Women
5.	Western Pleasure	Men
6.	Western Pleasure	Sr. Men
7.	Horsemanship	1-9
8.	Horsemanship	10-13
9.	Horsemanship	14-17
10.	Half 8 Race	1-9
11.	Half 8 Race	10-13
12.	Half 8 Race	14-17
13.	Half 8 Race	Women
14.	Half 8 Race	Sr. Women
15.	Half 8 Race	Men
16.	Half 8 Race	Sr. Men
17.	Figure 8 Stake Race	1-9
18.	Figure 8 Stake Race	10-13
19.	Figure 8 Stake Race	14-17
20.	Figure 8 Stake Race	Women
21.	Figure 8 Stake Race	Sr. Women
22.	Figure 8 Stake Race	Men
23.	Figure 8 Stake Race	Sr. Men
24.	Straight Barrels	1-9
25.	Straight Barrels	10-13
26.	Straight Barrels	14-17
27.	Straight Barrels	Women
28.	Straight Barrels	Sr. Women
29.	Straight Barrels	Men
30.	Straight Barrels	Sr. Men
31.	Cloverleaf Race	1-9
32.	Cloverleaf Race	10-13
33.	Cloverleaf Race	14-17
34.	Cloverleaf Race	Women
35.	Cloverleaf Race	Sr. Women
36.	Cloverleaf Race	Men
37.	Cloverleaf Race	Sr. Men
38.	Pair Sack Race	

Office Charge:
\$6.00 for the whole
day per person

Rocking S Saddle Club KWHA Show

1448 Walker Avenue

April 13th and 14th, 2013

KWHA Judges: Mischell Sauer

Office Charge \$6.00 per contestant (\$5.00 to host club, \$1.00 to KWHA)

Entries do not close until first horse enters in each class.

Saturday Show Starts at 10am

1.	Western Lead Line	1-5
2.	Walk-Trot Horsemanship	1-7
3.	Horsemanship	1-9
4.	Horsemanship	10-13
5.	Horsemanship	14-17
6.	Western Pleasure	Men
7.	Western Pleasure	Senior Men
8.	Western Pleasure	Women
9.	Western Pleasure	Senior Women
10.	Reining	Junior
11.	Reining	Men
12.	Reining	Senior Men
13.	Reining	Women
14.	Reining	Senior Women
15.	Junior Queen	
16.	Senior Queen	
17.	Lead Back	1-9
18.	Lead Back	10-13 (heated)
19.	Lead Back	14-17 (heated)
20.	Hay Race	Men (heated)
21.	Hay Race	Sr. Men (heated)
22.	Hay Race	Women (heated)
23.	Hay Race	Sr. Women (heated)
24.	Flying W	1-9
25.	Flying W	10-13
26.	Flying W	14-17
27.	Flying W	Men
28.	Flying W	Senior Men
29.	Flying W	Women
30.	Flying W	Senior Women
31.	Pole Bending	1-9
32.	Pole Bending	10-13
33.	Pole Bending	14-17
34.	Pole Bending	Men
35.	Pole Bending	Senior Men
36.	Pole Bending	Women
37.	Pole Bending	Senior Women
38.	Key Race	1-9
39.	Key Race	10-13
40.	Key Race	14-17
41.	Key Race	Men
42.	Key Race	Senior Men
43.	Key Race	Women
44.	Key Race	Senior Women
45.	Cloverleaf	1-9
46.	Cloverleaf	10-13
47.	Cloverleaf	14-17
48.	Cloverleaf	Men
49.	Cloverleaf	Senior Men
50.	Cloverleaf	Women
51.	Cloverleaf	Senior Women
52.	Straight Barrels	1-9
53.	Straight Barrels	10-13
54.	Straight Barrels	14-17
55.	Straight Barrels	Men
56.	Straight Barrels	Senior Men
57.	Straight Barrels	Women
58.	Straight Barrels	Senior Women
59.	Pair Sack	

Sunday Show Starts at 10am

60.	Saddle & Rescue	(Heated)
61.	Figure 8 Stake Race	1-9
62.	Figure 8 Stake Race	10-13
63.	Figure 8 Stake Race	14-17
64.	Figure 8 Stake Race	Men
65.	Figure 8 Stake Race	Senior Men
66.	Figure 8 Stake Race	Women
67.	Figure 8 Stake Race	Senior Women
68.	Polo Turn	1-9
69.	Polo Turn	10-13
70.	Polo Turn	14-17
71.	Polo Turn	Men
72.	Polo Turn	Senior Men
73.	Polo Turn	Women
74.	Polo Turn	Senior Women
75.	Half 8 Race	1-9
76.	Half 8 Race	10-13
77.	Half 8 Race	14-17
78.	Half 8 Race	Men
79.	Half 8 Race	Senior Men
80.	Half 8 Race	Women
81.	Half 8 Race	Senior Women
82.	Keg Bending	1-9
83.	Keg Bending	10-13
84.	Keg Bending	14-17
85.	Keg Bending	Men
86.	Keg Bending	Senior Men
87.	Keg Bending	Women
88.	Keg Bending	Senior Women
89.	Two Barrel Flag	10-13
90.	Two Barrel Flag	14-17
91.	Two Barrel Flag	Men
92.	Two Barrel Flag	Senior Men
93.	Two Barrel Flag	Women
94.	Two Barrel Flag	Senior Women
95.	Flag Race	1-9
96.	Flag Race	10-13
97.	Flag Race	14-17
98.	Flag Race	Men
99.	Flag Race	Senior Men
100.	Flag Race	Women
101.	Flag Race	Senior Women
102.	Speed Barrels	1-9
103.	Speed Barrels	10-13
104.	Speed Barrels	14-17
105.	Speed Barrels	Men
106.	Speed Barrels	Senior Men
107.	Speed Barrels	Women
108.	Speed Barrels	Senior Women
109.	Rescue Race	
110.	Western Relay	

NOT RESPONSIBLE FOR ACCIDENTS

Concession stand on grounds, All dogs on leash,
Stalls \$10.00 per night. Call to reserve please

Arena located 2 miles north of Walker exit off I-70

Signs will be posted with directions, This show will be held outdoors

ARENA INFORMATION CALL:

Stan Schremmer 785-656-2787

Nancy Schremmer 785-635-9151

Bit & Spur Saddle Club KWHA Show

April 20th & 21st, 2013

Arena is located 1 mile North of Bentley, KS and 1 1/2 miles east on 117th St. N.

KWHA Judge: Robbie Knapp, Penny Knapp, Heather Schreiber, Tonya Kohr, Jody Michels

Arena Information: Robbie Knapp 316-680-6288

Office Charge \$6.00 (Host Club gets \$5.00, KWHA gets \$1.00)

Show Starts 9:00am			Show Starts 9:00am		
1.	Western Pleasure	Men	63.	Saddle & Rescue	
2.	Western Pleasure	Sr. Men	64.	Straight Barrels	1-9
3.	Western Pleasure	Women	65.	Straight Barrels	10-13
4.	Western Pleasure	Sr. Women	66.	Straight Barrels	14-17
5.	Walk-Trot Horsemanship	1-7	67.	Straight Barrels	Men
6.	Horsemanship	1-9	68.	Straight Barrels	Sr. Men
7.	Horsemanship	10-13	69.	Straight Barrels	Women
8.	Horsemanship	14-17	70.	Straight Barrels	Sr. Women
9.	Western Lead Line	1-5	71.	Half Eight Race	1-9
10.	Junior Queen		72.	Half Eight Race	10-13
11.	Senior Queen		73.	Half Eight Race	14-17
12.	Bareback Tandem		74.	Half Eight Race	Men
13.	Reining	Junior	75.	Half Eight Race	Sr. Men
14.	Reining	Men	76.	Half Eight Race	Women
15.	Reining	Sr. Men	77.	Half Eight Race	Sr. Women
16.	Reining	Women	78.	Key Race	1-9
17.	Reining	Sr. Women	79.	Key Race	10-13
18.	Hay Race	Men	80.	Key Race	14-17
19.	Hay Race	Sr. Men	81.	Key Race	Men
20.	Hay Race	Women	82.	Key Race	Sr. Men
21.	Hay Race	Sr. Women	83.	Key Race	Women
22.	Lead Back	1-9	84.	Key Race	Sr. Women
23.	Lead Back	10-13	85.	Pole Bending	1-9
24.	Lead Back	14-17	86.	Pole Bending	10-13
25.	Barrel & Stake Graduated	1-9	87.	Pole Bending	14-17
26.	Barrel & Stake	10-13	88.	Pole Bending	Men
27.	Barrel & Stake	14-17	89.	Pole Bending	Sr. Men
28.	Barrel & Stake	Men	90.	Pole Bending	Women
29.	Barrel & Stake	Sr. Men	91.	Pole Bending	Sr. Women
30.	Barrel & Stake	Women	92.	Flag Race	1-9
31.	Barrel & Stake	Sr. Women	93.	Flag Race	10-13
32.	Speed Barrels	1-9	94.	Flag Race	14-17
33.	Speed Barrels	10-13	95.	Flag Race	Men
34.	Speed Barrels	14-17	96.	Flag Race	Sr. Men
35.	Speed Barrels	Men	97.	Flag Race	Women
36.	Speed Barrels	Sr. Men	98.	Flag Race	Sr. Women
37.	Speed Barrels	Women	99.	Two Barrel Flag	10-13
38.	Speed Barrels	Sr. Women	100.	Two Barrel Flag	14-17
39.	Rescue Race		101.	Two Barrel Flag	Men
40.	Keg Bending	1-9	102.	Two Barrel Flag	Sr. Men
41.	Keg Bending	10-13	103.	Two Barrel Flag	Women
42.	Keg Bending	14-17	104.	Two Barrel Flag	Sr. Women
43.	Keg Bending	Men	105.	Flying W	1-9
44.	Keg Bending	Sr. Men	106.	Flying W	10-13
45.	Keg Bending	Women	107.	Flying W	14-17
46.	Keg Bending	Sr. Women	108.	Flying W	Men
47.	Figure 8 Stake	1-9	109.	Flying W	Sr. Men
48.	Figure 8 Stake	10-13	110.	Flying W	Women
49.	Figure 8 Stake	14-17	111.	Flying W	Sr. Women
50.	Figure 8 Stake	Men	112.	Cloverleaf	1-9
51.	Figure 8 Stake	Sr. Men	113.	Cloverleaf	10-13
52.	Figure 8 Stake	Women	114.	Cloverleaf	14-17
53.	Figure 8 Stake	Sr. Women	115.	Cloverleaf	Men
54.	Polo Turn	1-9	116.	Cloverleaf	Sr. Men
55.	Polo Turn	10-13	117.	Cloverleaf	Women
56.	Polo Turn	14-17	118.	Cloverleaf	Sr. Women
57.	Polo Turn	Men	119.	Western Relay	
58.	Polo Turn	Sr. Men			
59.	Polo Turn	Women			
60.	Polo Turn	Sr. Women			
61.	Pair Sack				
62.	Devil's Cowhide				

Cowboy Church every Sunday at 8:00am
Not Responsible for Accidents.

Concessions stand on grounds.
All Dogs MUST be on a leash.

Dusty Boots

K.W.H.A Show

Scott City Indoor Arena, Scott City, Kansas

April 27th & 28th, 2013

Show starts at 10am Saturday and 9am Sunday

K.W.H.A. Judges: Everett Miller, Marshall Rhea

Office Charge \$6.00 per contestant (\$5.00 to host club, \$1.00 to K.W.H.A)

Entries do not close until first horse enters in each class

Concession's on Grounds **NO DOGS ALLOWED INSIDE INDOOR ARENA**

Saturday show starts 10am

1. Western Lead Line	1-5
2. Walk Trot Horsemanship	1-7
3. Horsemanship	1-9
4. Horsemanship	10-13
5. Horsemanship	14-17
6. Western Pleasure	Sr. Women
7. Western Pleasure	Sr. Men
8. Western Pleasure	Women
9. Western Pleasure	Men
10. Bareback Horsemanship	Junior
11. Bareback Horsemanship	Sr. Women
12. Bareback Horsemanship	Women
13. Lead Back	1-9
14. Lead Back	10-13
15. Lead Back	14-17
16. Rescue Race	
17. Hay Race	Sr. Women
18. Hay Race	Sr. Men
19. Hay Race	Women
20. Hay Race	Men
21. Flag Race	1-9
22. Flag Race	10-13
23. Flag Race	14-17
24. Flag Race	Sr. Women
25. Flag Race	Sr. Men
26. Flag Race	Women
27. Flag Race	Men
28. Cloverleaf	1-9
29. Cloverleaf	10-13
30. Cloverleaf	14-17
31. Cloverleaf	Sr. Women
32. Cloverleaf	Sr. Men
33. Cloverleaf	Women
34. Cloverleaf	Men
35. Straight Barrels	1-9
36. Straight Barrels	10-13
37. Straight Barrels	14-17
38. Straight Barrels	Sr. Women
39. Straight Barrels	Sr. Men
40. Straight Barrels	Women
41. Straight Barrels	Men
42. Pole Bending	1-9
43. Pole Bending	10-13
44. Pole Bending	14-17
45. Pole Bending	Sr. Women
46. Pole Bending	Sr. Men
47. Pole Bending	Women
48. Pole Bending	Men
49. Pair Sack	
50. Devil's Cowhide	

Sunday show starts 9am

51. Flying W	1-9
52. Flying W	10-13
53. Flying W	14-17
54. Flying W	Sr. Women
55. Flying W	Sr. Men
56. Flying W	Women
57. Flying W	Men
58. Key Race	1-9
59. Key Race	10-13
60. Key Race	14-17
61. Key Race	Sr. Women
62. Key Race	Sr. Men
63. Key Race	Women
64. Key Race	Men
65. Polo Turn	1-9
66. Polo Turn	10-13
67. Polo Turn	14-17
68. Polo Turn	Sr. Women
69. Polo Turn	Sr. Men
70. Polo Turn	Women
71. Polo Turn	Men
72. Two Barrel Flag	10-13
73. Two Barrel Flag	14-17
74. Two Barrel Flag	Sr. Women
75. Two Barrel Flag	Sr. Men
76. Two Barrel Flag	Women
77. Two Barrel Flag	Men
78. Keg Bending	1-9
79. Keg Bending	10-13
80. Keg Bending	14-17
81. Keg Bending	Sr. Women
82. Keg Bending	Sr. Men
83. Keg Bending	Women
84. Keg Bending	Men
85. Half Eight	1-9
86. Half Eight	10-13
87. Half Eight	14-17
88. Half Eight	Sr. Women
89. Half Eight	Sr. Men
90. Half Eight	Women
91. Half Eight	Men
92. Figure 8 Stake	1-9
93. Figure 8 Stake	10-13
94. Figure 8 Stake	14-17
95. Figure 8 Stake	Sr. Women
96. Figure 8 Stake	Sr. Men
97. Figure 8 Stake	Women
98. Figure 8 Stake	Men
99. Speed Barrels	1-9
100. Speed Barrels	10-13
101. Speed Barrels	14-17
102. Speed Barrels	Sr. Women
103. Speed Barrels	Sr. Men
104. Speed Barrels	Women
105. Speed Barrels	Men
106. Western Relay	

ARENA INFO

Burton Rose 620-874-0833

Darci Wren 620-214-0737

Mulvane Rodeo Arena hosts its 67th Annual
MULVANE KWHA SHOW
 Arena located :
 1 BLK N. OF BOXELDER ST. OFF K-53 Highway
SATURDAY, MAY 4, 2013 Rain Date May 11, 2013
 KWHA JUDGE: Robbie Knapp

Belle Plaine Buckaroos hosts its 68th Annual
BELLE PLAINE BUCKAROOS KWHA SHOW
 Arena located at Fifth & Logan Streets
 Sunday May 5, 2013 Rain Date May 12, 2013
 KWHA JUDGE: Robbie Knapp

**HIGH POINT AWARD IN EACH AGE GROUP GIVEN ON SUNDAY.
 POINTS FROM BELLE PLAINE SHOW**

**\$1.00 OFFICE CHARGE ASSESSED FOR EACH RIDER TO GO TO KWHA.\$5.00 OFFICE CHARGE ASSESSED
 FOR EACH SHOW TO GO TO HOST CLUB. KWHA RULES APPLY
 ENTRIES DON'T CLOSE UNTIL 1ST HORSE ENTERS CLASS.**

FOR ARENA CONDITIONS, CONTACT:
 Sandra Pecenka 316-371-2299

Tammie Baker 316-300-6242
 Tila Holloway 316-990-7993

SHOW STARTS: 9:30 A.M.

SHOW STARTS: 9:00 A.M.

1. WESTERN LEAD LINE.....1-5
2. WALK-TROT HORSEMANSHIP.....1-7
3. HORSEMANSHIP.....1-9
4. HORSEMANSHIP.....10-13
5. HORSEMANSHIP.....14-17
6. WESTERN PLEASURE.....WOMEN
7. WESTERN PLEASURE.....SR WOMEN
8. WESTERN PLEASURE.....MEN
9. WESTERN PLEASURE.....SR MEN
10. CLOVERLEAF.....1-9
11. CLOVERLEAF.....10-13
12. CLOVERLEAF.....14-17
13. CLOVERLEAF.....WOMEN
14. CLOVERLEAF.....SR WOMEN
15. CLOVERLEAF.....MEN
16. CLOVERLEAF.....SR MEN
17. SPEED BARRELS.....1-9
18. SPEED BARRELS.....10-13
19. SPEED BARRELS.....14-17
20. SPEED BARRELS.....WOMEN
21. SPEED BARRELS.....SR WOMEN
22. SPEED BARRELS.....MEN
23. SPEED BARRELS.....SR MEN
24. FLYING W.....1-9
25. FLYING W.....10-13
26. FLYING W.....14-17
27. FLYING W.....WOMEN
28. FLYING W.....SR WOMEN
29. FLYING W.....MEN
30. FLYING W.....SR MEN
31. POLE BENDING.....1-9
32. POLE BENDING.....10-13
33. POLE BENDING.....14-17
34. POLE BENDING.....WOMEN
35. POLE BENDING.....SR WOMEN
36. POLE BENDING.....MEN
37. POLE BENDING.....SR MEN
38. KEY RACE.....1-9
39. KEY RACE.....10-13
40. KEY RACE.....14-17
41. KEY RACE.....WOMEN
42. KEY RACE.....SR WOMEN
43. KEY RACE.....MEN
44. KEY RACE.....SR MEN
45. POLO TURN.....1-9
46. POLO TURN.....10-13
47. POLO TURN.....14-17
48. POLO TURN.....WOMEN
49. POLO TURN.....SR WOMEN
50. POLO TURN.....MEN
51. POLO TURN.....SR MEN
52. TWO BARREL FLAG.....10-13
53. TWO BARREL FLAG.....14-17
54. TWO BARREL FLAG.....WOMEN
55. TWO BARREL FLAG.....SR WOMEN
56. TWO BARREL FLAG.....MEN
57. TWO BARREL FLAG.....SR MEN

1. WESTERN LEAD LINE.....1-5
2. WALK-TROT HORSEMANSHIP.....1-7
3. REINING.....WOMEN
4. REINING.....SR WOMEN
5. REINING.....MEN
6. REINING.....SR MEN
7. SADDLE AND RESCUE
8. CLOVERLEAF.....1-9
9. CLOVERLEAF.....10-13
10. CLOVERLEAF.....14-17
11. CLOVERLEAF.....WOMEN
12. CLOVERLEAF.....SR WOMEN
13. CLOVERLEAF.....MEN
14. CLOVERLEAF.....SR MEN
15. FIGURE 8 STAKE RACE.....1-9
16. FIGURE 8 STAKE RACE.....10-13
17. FIGURE 8 STAKE RACE.....14-17
18. FIGURE 8 STAKE RACE.....WOMEN
19. FIGURE 8 STAKE RACE.....SR WOMEN
20. FIGURE 8 STAKE RACE.....MEN
21. FIGURE 8 STAKE RACE.....SR MEN
22. KEG BENDING.....1-9
23. KEG BENDING.....10-13
24. KEG BENDING.....14-17
25. KEG BENDING.....WOMEN
26. KEG BENDING.....SR WOMEN
27. KEG BENDING.....MEN
28. KEG BENDING.....SR MEN
29. FLAG RACE.....1-9
30. FLAG RACE.....10-13
31. FLAG RACE.....14-17
32. FLAG RACE.....WOMEN
33. FLAG RACE.....SR WOMEN
34. FLAG RACE.....MEN
35. FLAG RACE.....SR MEN
36. RESCUE RACE
37. HAY RACE.....WOMEN
38. HAY RACE.....SR WOMEN
39. HAY RACE.....MEN
40. HAY RACE.....SR MEN
41. HALF 8 RACE.....1-9
42. HALF 8 RACE.....10-13
43. HALF 8 RACE.....14-17
44. HALF 8 RACE.....WOMEN
45. HALF 8 RACE.....SR WOMEN
46. HALF 8 RACE.....MEN
47. HALF 8 RACE.....SR MEN
48. STRAIGHT BARRELS.....1-9
49. STRAIGHT BARRELS.....10-13
50. STRAIGHT BARRELS.....14-17
51. STRAIGHT BARRELS.....WOMEN
52. STRAIGHT BARRELS.....SR WOMEN
53. STRAIGHT BARRELS.....MEN
54. STRAIGHT BARRELS.....SR MEN
55. PAIR SACK
56. WESTERN RELAY

NOT RESPONSIBLE FOR ACCIDENTS -
 CONCESSIONS ON GROUNDS
 STALLS \$5 PER NIGHT/PER HORSE;
 ELECTRICITY \$5 PER NIGHT

NOT RESPONSIBLE FOR ACCIDENTS.
 ALL DOGS MUST BE ON LEASH.
 CONCESSION STAND ON GROUNDS.

FORT BISSELL

WEST OF CITY PARK - PHILLIPSBURG, KS

May 4-5, 2013 Rain Date May 18-19

KWAH JUDGES: RICKY SOLIDA, LORI FERGUSON & JEFF GRIFFEY

\$6 OFFICE CHARGE PER PERSON

Entries do not close until first horse enters in each class-- Show starts at 10:00 AM

Saturday, May 4

1. Western Lead Line	1-5
2. Walk Trot Horsemanship	1-7
3. Horsemanship	1-9
4. Horsemanship	10-13
5. Horsemanship	14-17
6. Western Pleasure	Sr. Women
7. Western Pleasure	Women
8. Western Pleasure	Men
9. Western Pleasure	Sr. Men
10. Reining	Junior
11. Reining	Sr. Women
12. Reining	Women
13. Reining	Men
14. Reining	Sr. Men
15. JR Queen	Junior
16. SR Queen	Senior
17. Hay Race -heated	Sr. Women
18. Hay Race -heated	Women
19. Hay Race -heated	Men
20. Hay Race -heated	Sr. Men
21. Figure 8 Stake	1-9
22. Figure 8 Stake	10-13
23. Figure 8 Stake	14-17
24. Figure 8 Stake	Sr. Women
25. Figure 8 Stake	Women
26. Figure 8 Stake	Men
27. Figure 8 Stake	Sr. Men
28. Key Race	1-9
29. Key Race	10-13
30. Key Race	14-17
31. Key Race	Sr. Women
32. Key Race	Women
33. Key Race	Men
34. Key Race	Sr. Men
35. Pole Bending	1-9
36. Pole Bending	10-13
37. Pole Bending	14-17
38. Pole Bending	Sr. Women
39. Pole Bending	Women
40. Pole Bending	Men
41. Pole Bending	Sr. Men
42. Speed Barrels	1-9
43. Speed Barrels	10-13
44. Speed Barrels	14-17
45. Speed Barrels	Sr. Women
46. Speed Barrels	Women
47. Speed Barrels	Men
48. Speed Barrels	Sr. Men
49. Flag Race	1-9
50. Flag Race	10-13
51. Flag Race	14-17
52. Flag Race	Sr. Women
53. Flag Race	Women
54. Flag Race	Men
55. Flag Race	Sr. Men
56. Rescue Race	
57. Western Relay	

Sunday, May 5

58. Saddle & Rescue-heated	
59. Lead Back	1-9
60. Lead Back -heated	10-13
61. Lead Back -heated	14-17
62. Keg Bending	1-9
63. Keg Bending	10-13
64. Keg Bending	14-17
65. Keg Bending	Sr. Women
66. Keg Bending	Women
67. Keg Bending	Men
68. Keg Bending	Sr. Men
69. Flying W	1-9
70. Flying W	10-13
71. Flying W	14-17
72. Flying W	Sr. Women
73. Flying W	Women
74. Flying W	Men
75. Flying W	Sr. Men
76. Polo Turn	1-9
77. Polo Turn	10-13
78. Polo Turn	14-17
79. Polo Turn	Sr. Women
80. Polo Turn	Women
81. Polo Turn	Men
82. Polo Turn	Sr. Men
83. Straight Barrels	1-9
84. Straight Barrels	10-13
85. Straight Barrels	14-17
86. Straight Barrels	Sr. Women
87. Straight Barrels	Women
88. Straight Barrels	Men
89. Straight Barrels	Sr. Men
90. Half 8 Race	1-9
91. Half 8 Race	10-13
92. Half 8 Race	14-17
93. Half 8 Race	Sr. Women
94. Half 8 Race	Women
95. Half 8 Race	Men
96. Half 8 Race	Sr. Men
97. Two Barrel Flag	10-13
98. Two Barrel Flag	14-17
99. Two Barrel Flag	Sr. Women
100. Two Barrel Flag	Women
101. Two Barrel Flag	Men
102. Two Barrel Flag	Sr. Men
103. Pair Sack	
104. Devils Cowhide	

ALL EVENTS POINTS ONLY --All dogs on a leash
MAIL EARLY ENTRIES TO: Tamra Griffey
1250 KS Ave. PHILLIPSBURG, KS 67661
INFORMATION: TAMRA GRIFFEY 785-302-
1652 OR RICKY SOLIDA 785-543-5174
Exhibitions \$2 per event or \$6 a weekend
Electric hookups \$10 per day or \$15 a weekend

2013 KWA Judge's List

NAME	ADDRESS	TELEPHONE
Benton, Lucille	800 Easter Ave, WaKeeney, KS 67672	785-432-2660
Boland, Janice	13 Nicholas Ave, Alton, Ks 67623	785-984-2371
Davidson, Donie	10914 S.W. 96 th , Sedgwick, KS 67135	316-772-0059
Ferguson, Lori	878 S. Santa Fe Rd., Agra, KS 67621	785-638-2857
Griffey, Jeff	1250 Kansas, Phillipsburg, KS 67661	785-543-6453
Guttery, Brice	769 S 220 th Ave, Alton, KS 67632	785-984-2587
Guttery, Shana	769 S 220 th Ave, Alton, KS 67632	785-984-2587
Hembrough, Kay	PO Box 257, Hutchinson, K 67501	316-772-0964
Hitschmann, Craig	PO Box 308, Natoma, KS 67651	785-885-4564
Hitschmann, Ronda	PO Box 308, Natoma, KS 67651	785-885-4564
Hoffman, Crystal	PO Box 722, Dighton, KS 67839	620-397-5671
Hommertzheim, Lena	25635 W 37 th N, Andale, KS 67001	316-444-2247
Johns, Jeff	13838 W 117 th , Sedgwick, KS 67135	316-796-0147
Keller, Amy	PO Box 188, Quinter, KS 67752	785-299-0155
Klitzke, TallyAnn	229 Frontier Road, Windom, KS 67491	620-290-3337
Kohr, Tonya	10933 N 119 th St W, Sedgwick, KS 67135	316-796-0161
Knapp, Penny	15506 W 117 th St. N, Sedgwick, KS 67135	316-772-7471
Knapp, Robbie	15506 W 117 th St. N, Sedgwick, KS 67135	316-620-6288
Knoll, Joe	106 E 12 th , Ellis, KS 67637	785-726-4407
Knoll, John	1716 230 th , Hays, KS 67601	785-639-2275
Knoll, Norleen	1716 230 th , Hays, KS 67601	785-639-2274
Kuntz, Brian	22035 200 Ave, WaKeeney, KS 67672	785-299-0045
Michels, Joe	PO Box 106, Bentley, KS 67016	316-303-5353
Miller, Dak	105 Church, Scott City, KS 67871	620-874-0701
Miller, Everett	11251 S Indian Rd, Scott City, KS 67871	620-872-3900
Miller, Monique	105 Church, Scott City, KS 67871	620-874-0024
Morgan, Tim	8116 South Laura, Haysville, KS 67060	316-644-1427
Ratlaff, Glenda	1003 W Kansas, Smith Center, KS 66967	785-282-0238
Reh, Deana	1252 N Hwy 25, Leoti, KS 67861	620-375-2510
Rhea, Julie	2260 County Rd C, Oakley, KS 67748	785-672-2522
Rhea, Marshall	2260 County Rd C, Oakley, KS 67748	785-672-2523
Peterson, Curtis	108 Santa Fe Ave, Holcomb, KS 67851	620-271-3641
Sanders, Linda	4950 W Rd. 160, Scott City, KS 67871	620-214-3251
Sauer, Mischell	13094 140 th Ave, Collyer, KS 67631	785-769-5219
Schreibvogel, Heather	10953 N 119 th W, Sedgwick, KS 67135	316-833-6432
Schreibvogel, Ron	202 Sharae, Holcomb, KS 67851	620-277-2262
Schurz, Linda	94 W Kiowa Rd, Phillipsburg, KS 67661	785-543-6218
Solida, Ricky	1797 W 100 Rd, Phillipsburg, KS 67661	785-543-5174
Stewart, Ed	230 Barclay Ave, Scott City, KS 67871	620-874-5049
Wells, Cindy	20015 W 125 th St N, Sedgwick, KS 67135	316-796-0245
Wieggers, Dean	1333 N Hwy 25, Leoti, KS 67861	620-375-2776

2013 KWA CALENDAR OF EVENTS

...Continued...

AUGUST		SEPTEMBER	
2	Big Creek Riders Scott City	1	KWA State Show Phillipsburg
3-4	Big Creek Riders Scott City	2	KWA State Show (RD) Phillipsburg
3-4	E5 (RD) Bentley	20-22	KWA Trail Ride Kanopolis
3-4	EKC Bentley		
7	Lane County Dighton		
8	Garden City Wranglers Garden City		
10	DGAS Scott City	2	Annual Meeting & Awards Hutchinson
10-11	EKC (RD) Bentley		
17-18	EKC Bentley		
17-18	Sandhill Vaqueros Garden City		
17-18	Fort Bissell Phillipsburg		
19	Show Season Ends		
20	State Show Entries Postmarked by		
30	KWA State Show Phillipsburg		

Date will be approved when Saddle Club Dues payment is received by KWA Secretary.

In Memory of Kenneth Galloway 1940-2013

Kenneth was born in Nacadoshes, TX January 15, 1940, he passed away February 25, 2013. He married the love of his life Betty, in 1962 they shared 50 years of marriage. With fifty years came two children Sandi Galloway Petersen and Scott Galloway, Son and Daughter-in-laws Mike Petersen and Asa Galloway. Five Grandchildren Jerney Petersen, Landon Petersen, Montanna, Petersen, Kenzie Galloway, and Brandon Pratt Petersen. Granddaughter-in-law Jeni Petersen and the news of a great granddaughter to be born in 2013. This was an accomplishment he was so proud of. Kenneth was a man of many talents and from the time he was a small child he held many jobs beginning with working on his stepfathers ranch as a young child, he drove logging trucks, worked on oil rigs, sold cars, went to electronic school, worked on organs in big churches, trained race horses, oh yea even running a little moonshine, flew airplanes, raced cars worked on industrial equipment, finally opening his own business Future Industrial Machines in 1979 in Bentley ks. Thru his 73 years of life he lived in Texas, California, Colorado, Utah, Nebraska, Wyoming and Kansas.

Kenneth had several loves and hobbies in life. With his wife Betty he loved adventure in the marriage they moved several times before settling in Kansas. Kenneth and Betty shared a love of traveling in the various Motor homes they owned of the years. When his grandchildren came along they took them traveling all over the United States.

Kenneth had a love for animals especially horses. He was raised on a ranch and has always had horses or been involved with them. When he moved his family from Wyoming to Kansas in 1976 they joined the Bit and Spur Saddle Club and started competing in KWHA. He, his children, and grandchildren have been involved in these associations since moving to KS and hopefully his great grandchildren will start competing soon. He loved going to the shows and riding and watching his family ride. He made so many friends over the years in the horse industry and he enjoyed all of their company.

To all that knew him he was an amazing husband, father, and grandfather to his family and a true and loyal friend to his friends, always willing to help someone.

The Family of Kenneth Galloway would like to thank all that have supported us during this time with your prayers, Support, food, and donations to the scholarship funds. May all of you be as blessed as our family has been.



SECRET EFFORT DASH SI 104



First Down Dash SI 106

Fishers Dash SI 94

Fishers Favorite SI 90

Secret Effort Dash SI 104

Special Effort SI 104

A Special Secret SI 105

Ala Secret One SI 108

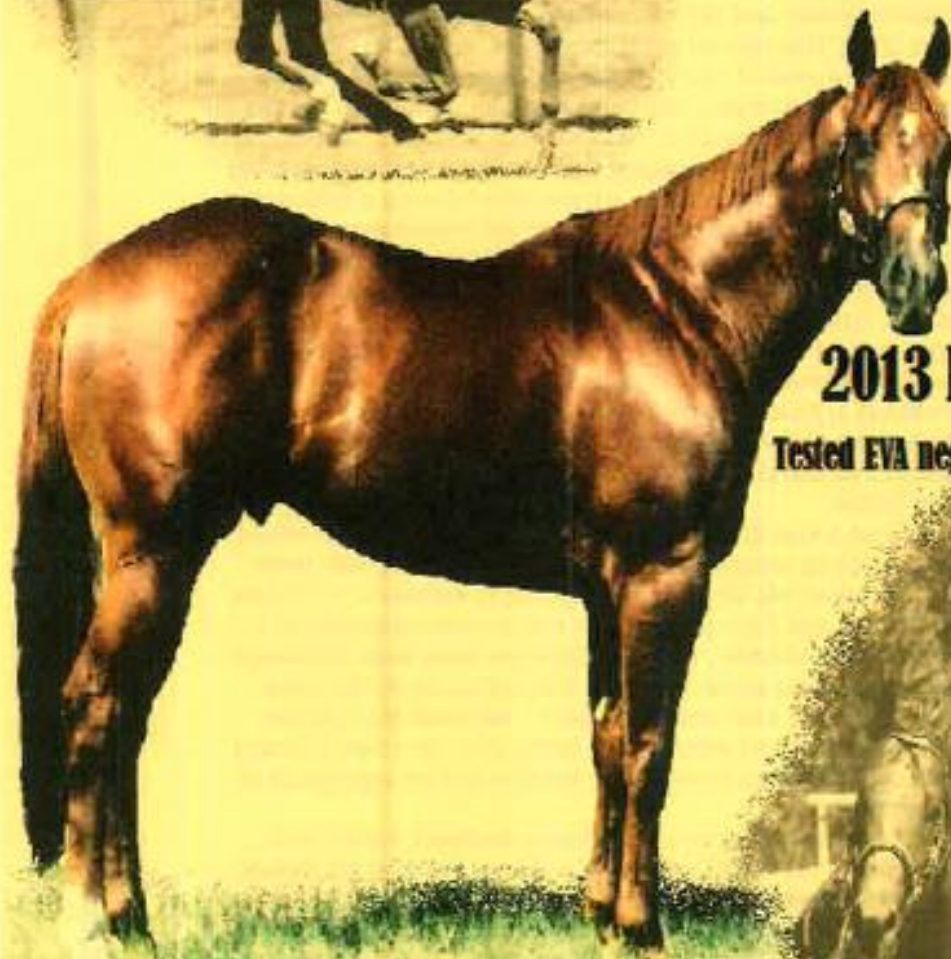

2013 Fee: \$1000

Tested EVA negative and vaccinated

2011 Prairie Circuit Finals Qualifier

Standing at:

FLYING M RANCH

Everett and Rochelle Miller

11251 Indian Road Scott City, KS 67871

(620)872-3900 (620) 214-3736

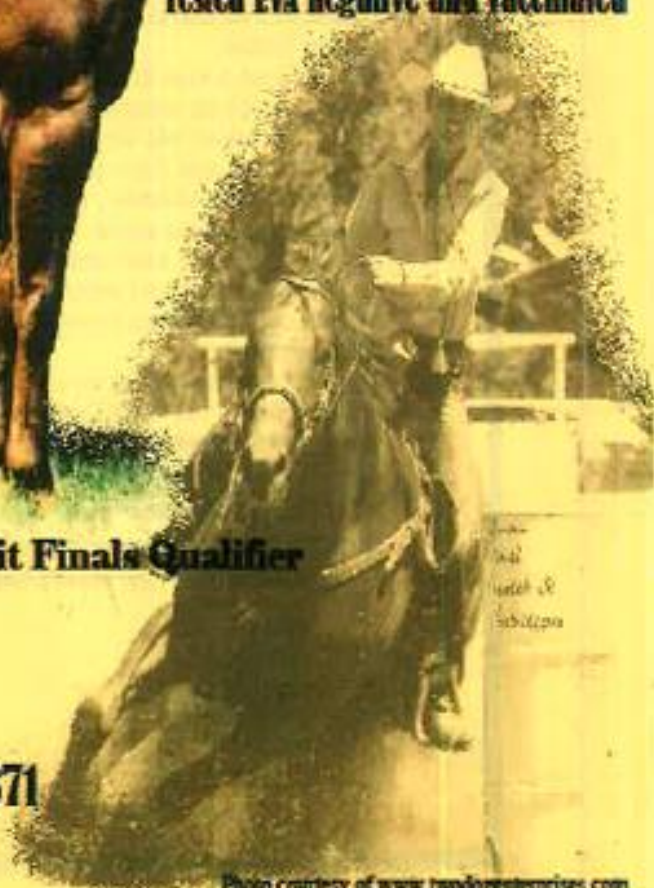

Photo courtesy of www.twodogsonspices.com

come visit our website at www.secrettothefinish.com